

**WAR & NAVY
DEPARTMENTS
V-MAIL SERVICE**

OFFICIAL BUSINESS

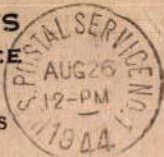

**PENALTY FOR PRIVATE USE TO AVOID
PAYMENT OF POSTAGE, \$300**

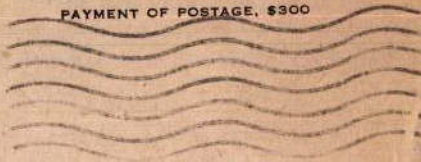

396

• Beach

large comb

mother - fine rations

teeth (various)

Print your address in plain black letters in the space below, and your return address in the space provided. Use typewriter, dark ink, or pen. Write plainly. Very neat writing is not essential.

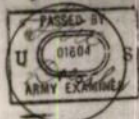

(CENSOR'S STAMP)

To
MISS JUDITH BERMAN
817 WEST END AVE
NEW YORK NY 10025
NY APT 3E

From 32PS & W
PUT BEN SEGAN
(Sender's name)
49 DITRY 93AFA 902
(Sender's address)
APO 75F 50 CAMDEN NJ
08104
AUG 15 1954
(Date)

My Beloved Judy,

Three more V mail letters from you came today. They were dated July 19, 20, 21st and they are part that were forwarded to the hospital. Won't surprise me if I have more letters, at this late stage that will be returning from the hospital.

Surprising that Zelda intends to become engaged to the Hebrew teacher because I remember you telling me about him and her feelings thought him. Possible that affection has changed but I'm inclined to think it's something more deeper, in mind than that. I think this fellow teacher at the same college my cousin attends, located near the George Washington High School. Even with the large proportion of men in the services, it seems as if the girls are still able to maneuver around.

I felt like walking out on the movie I saw last night titled "Ladies Campaign" it was terrible.

All my love to you
Lovingly
Judith

V MAIL